Fire down below

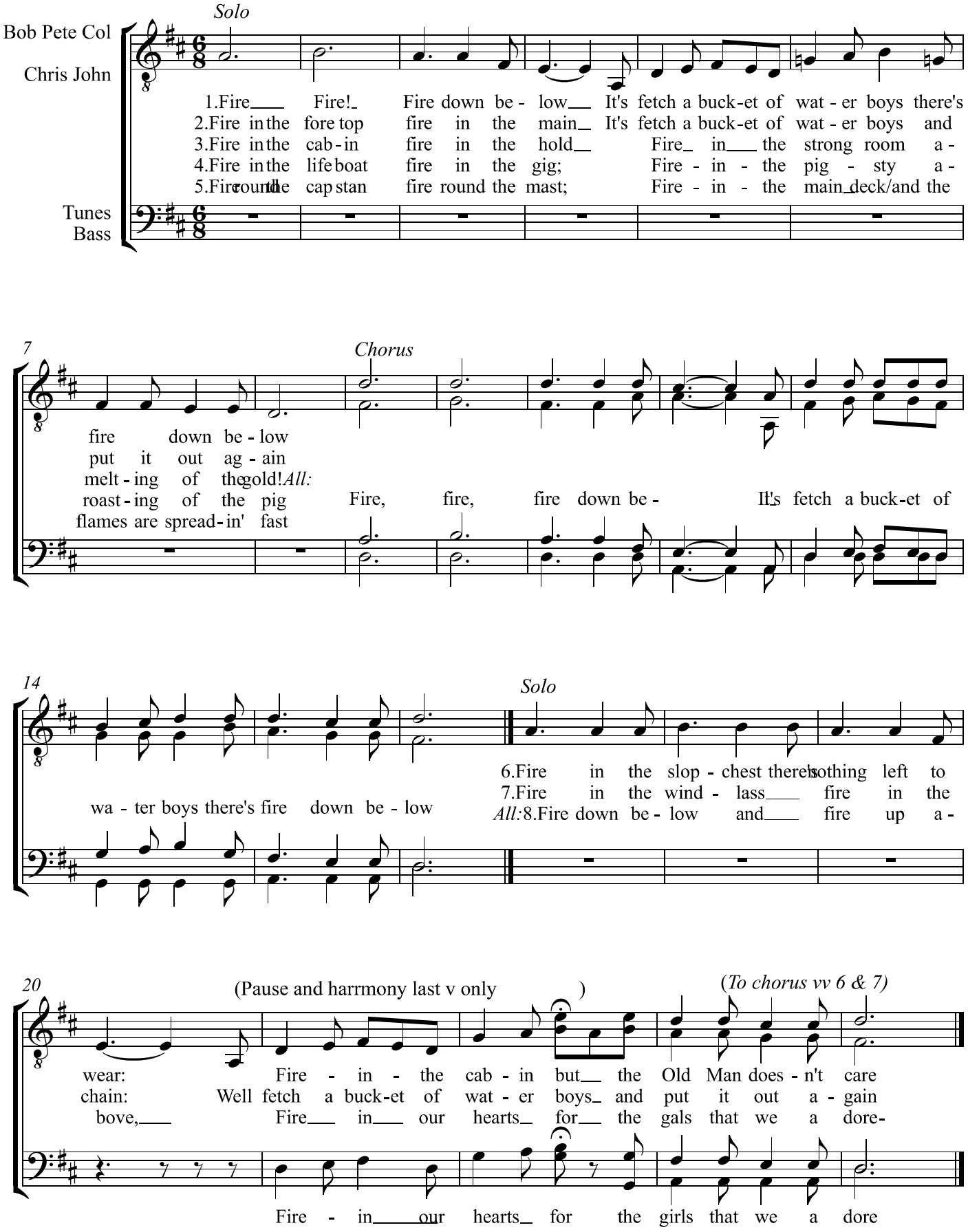

Copyright this arrangement © 2012 Christopher Bloor